

# PLAT OF SURVEY

A PARCEL OF LAND SITUATED IN THE SOUTHWEST QUARTER OF SECTION 7, TOWN 6 NORTH, RANGE 2 EAST, CENTER TOWNSHIP, WILLIAMS COUNTY, OHIO. LOCATED WITHIN THE NORTH AND EAST OF THE FIRST PRINCIPAL MERIDIAN OF THE ORIGINAL LAND SUBDIVISIONS OF OHIO.

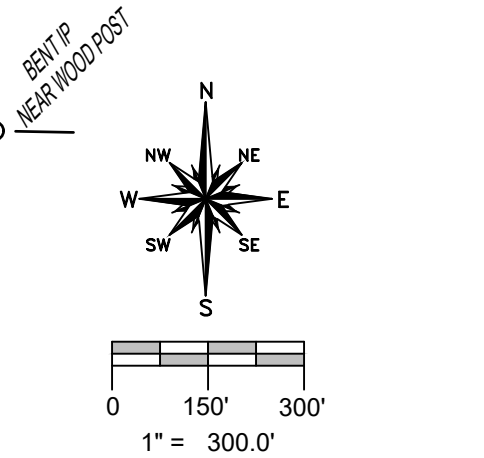
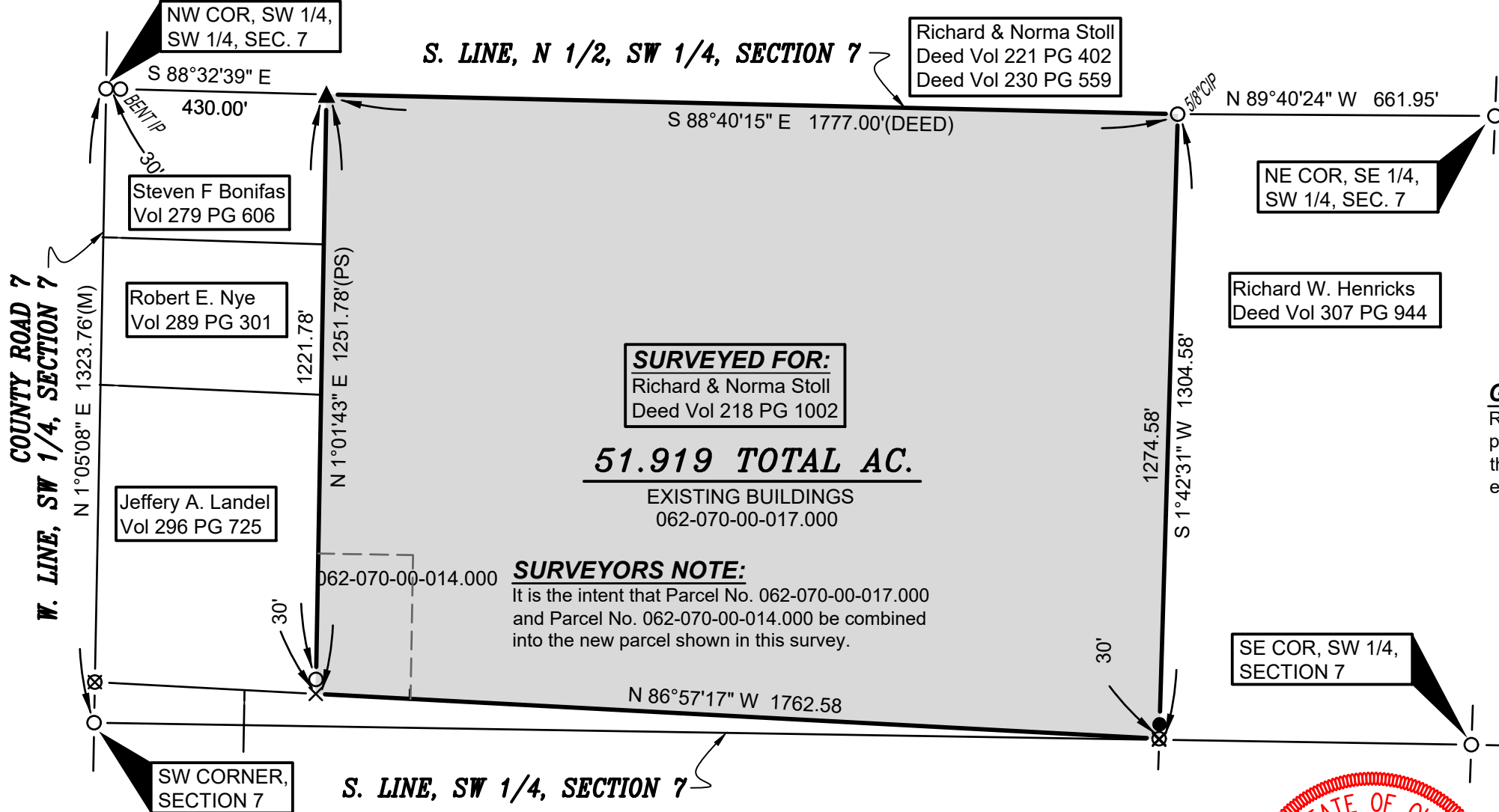

**GENERAL OCCUPATION NOTE:**  
Random areas of fences existed along portions of the East and North boundaries of this parcel. All lines of occupation were either wooded, agricultural or lawn.

- REFERENCE SURVEYS**
- Volume 7R Page 132
  - Volume 11R Page 081
  - Volume 12R Page 277
  - Volume 13R Page 006
  - Volume 16R Page 168
  - Volume 24R Page 250
  - Volume 27R Page 111

**SURVEYED FOR:**  
Richard & Norma Stoll  
Deed Vol 218 PG 1002

**51.919 TOTAL AC.**

EXISTING BUILDINGS  
062-070-00-017.000

**SURVEYORS NOTE:**  
It is the intent that Parcel No. 062-070-00-017.000 and Parcel No. 062-070-00-014.000 be combined into the new parcel shown in this survey.

- SURVEY LEGEND**
- Placed 5/8" Rebar w/ Cap
  - × Found PK Nail
  - Point Established this Survey
  - Found Iron Pin or Pipe
  - Found Wood Post
  - ▲ Found Stone
  - ⊗ Found Railroad Spike

I HEREBY CERTIFY THAT I HAVE SURVEYED THE PREMISES SHOWN ON THE PLAT ABOVE. ALL DIMENSIONS ARE SHOWN IN FEET AND DECIMALS THEREOF. SINCE THIS SURVEY DOES NOT INCLUDE A TITLE SEARCH, THERE COULD BE EASEMENTS OR OTHER ENCUMBRANCES UPON THE LAND WHICH ARE NOT SHOWN ON THIS SURVEY PLAT. IF THESE ARE REQUIRED, PLEASE FURNISH THE NECESSARY INFORMATION. THE BEARINGS AND DISTANCES SHOWN ON THE PLAT ABOVE ARE BASED ON STATE PLANE COORDINATES, SPC83, ZONE-OHIO NORTH. THIS SURVEY HAS BEEN RECORDED IN VOL. 27R PAGE 112 OF THE WILLIAMS COUNTY SURVEY RECORDS.

*Brian M. Wieland*  
BRIAN M. WIELAND - REGISTERED SURVEYOR NO. 8286

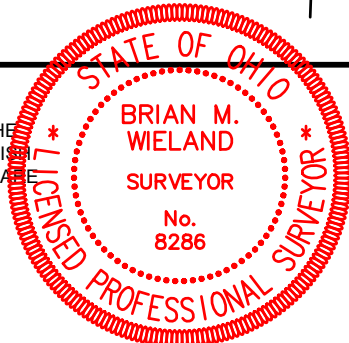

**DATE: 4-30-18** | **JOB: 18-029B**

**WIELAND SURVEYING & ENGINEERING, LLC**  
14067 COUNTY ROAD 20  
WEST UNITY, OH 43570  
419-553-0112 VOICE  
brian@wielandsurveying.com